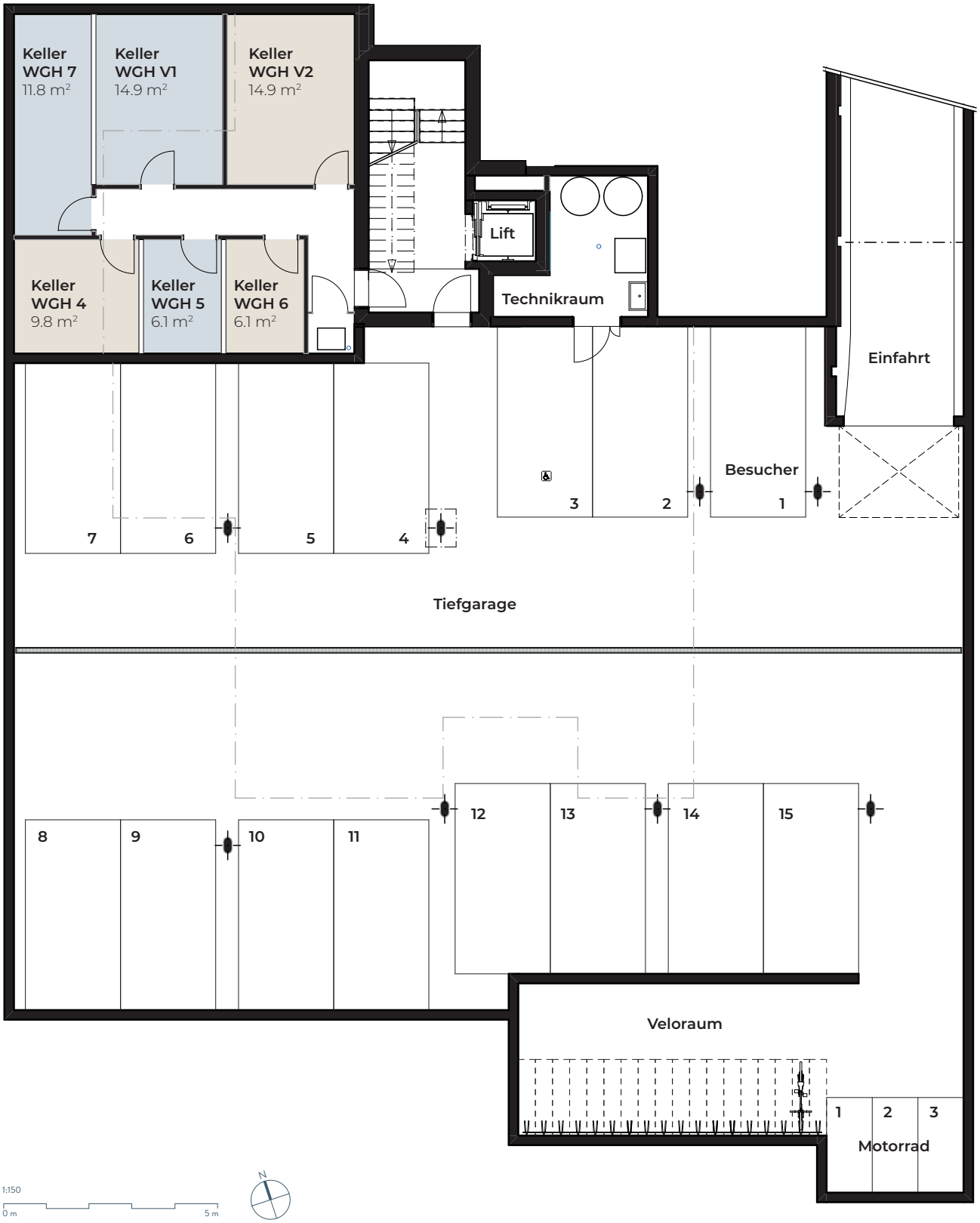Untergeschoss